Water Sampling Procedure – for schools

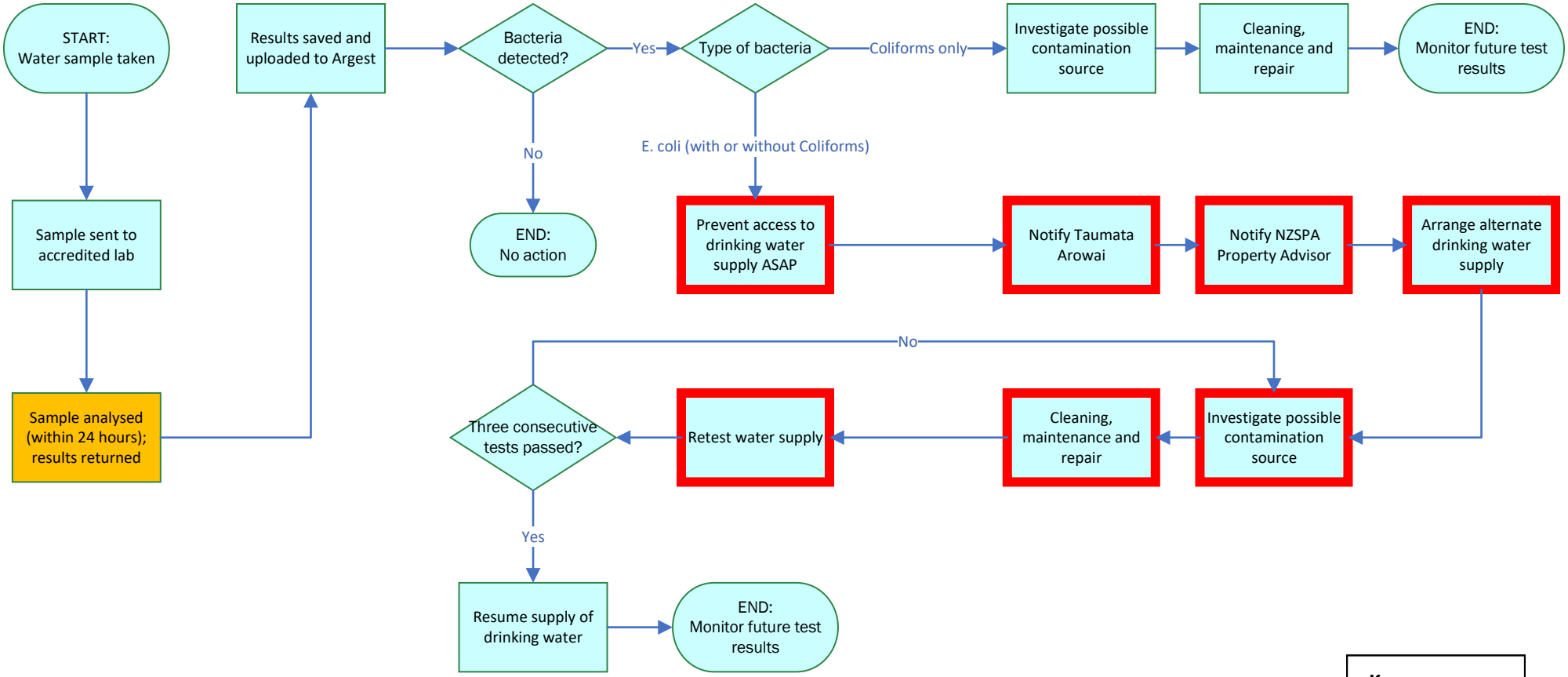

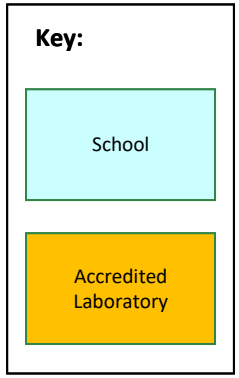

New Zealand
School Property Agency

Version 1.0 – 22.08.2022